

# BA-88A

## Semi-Auto Chemistry Analyzer

- Endpoint , Fixed-time , Kinetics and Absorbance
- Wavelengths range 340 to 670nm
- 7 . 0 " TFT touch screen & popup keypad
- External keyboard and mouse support via USB
- Up to 200 tests can be programmed
- Testing modes: flowcell and cuvette
- User-friendly interface
- Power-failure protection
- Universal power supply



# BA-88A Semi-Auto Chemistry Analyzer

Straightforward software interface, easy to get started!

Large LCD touch-screen, clear and user-friendly

Two USB ports (2.0), for keyboard, mouse, printer

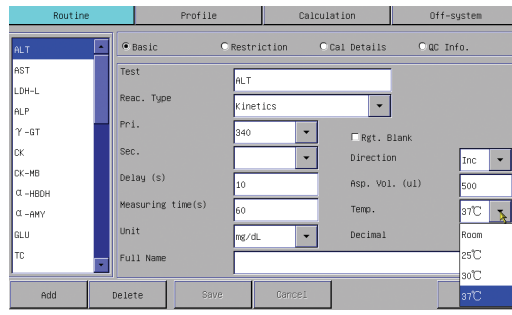

- Simple parameters setup
- Quick interchange between 4 temperature options
- Support Bi-Chromatic tests

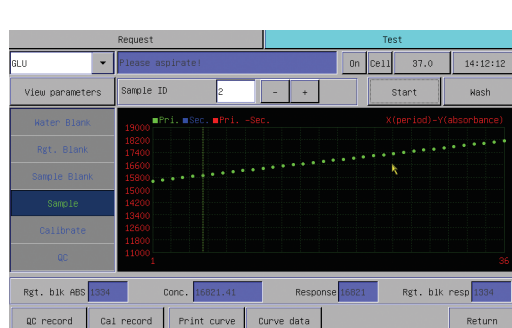

- Multi-functional and comprehensive testing panel interface display
- Real-time monitor of reaction curve/data and temperature change
- Parameters can be reviewed in test panel

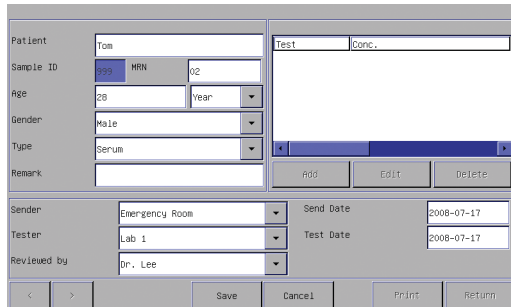

- Customizable patient information
- Capable of adding off-system test results

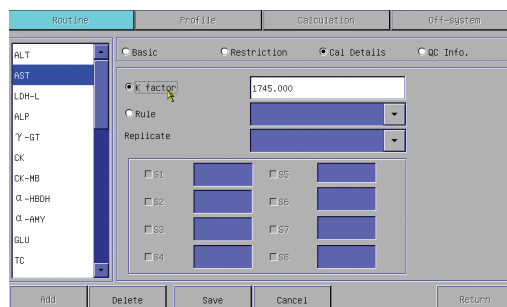

- Support K-factor programming

Support two testing modes: Flowcell or Cuvette; easy to shift between modes

Easy maintenance: remove black cover to change lamp



# BA-88A Semi-Auto Chemistry Analyzer

## Technical Specifications:

### Principles

ALT, AST, ALP, ACP, GGT, α-HBDH, LDH, CK, AMY, TG, TC, HDL-C, UA, UREA, Cr, Glu, TP (a), C3, C4, IgG, IgA, IgM, HbA1c, Ca, Mg, Cl, Na, K, apoA1, apoB, Lp (a), C3, C4, IgG, IgA, IgM, HbA1c, Alcohols, Amphetamines, Barbiturates, Benzodiazepine etc.

### Analysis Method

Endpoint, with or without reagent blank  
Endpoint, with sample blank and reagent blank  
Kinetics, with or without reagent blank  
Two-point Kinetics/Fixed-time, with or without reagent blank  
Absorbance  
Turbidimetry  
Linear and non-linear calibration

### Light Source

Tungsten-halogen lamp 6W/10W

### Wavelength Range

Automatic by 8-position filter wheel  
8 standard filters: 340nm, 405nm, 450nm, 510nm, 546nm, 578nm, 630nm and 670nm. Bandwidth < 8nm  
Stray light: < 0.1% @ 340nm

### Photometric Range

0~3.5 ABS  
Stability: < 0.005A / 20min @ 340nm

### Flowcell

Stainless steel with quartz window  
Measuring volume: 32 μL  
Optical path: 10mm  
Aspiration volume programmable: 200~9000 μL

### Input

Touch screen with touch pen and popup keypad  
Mouse or Keyboard via USB

### Temperature Control

By means of Peltier elements  
Room temperature, 25°C, 30°C and 37°C

### Storage

More than 3000 sample results  
More than 1000 QC results

### Printer

Built-in thermal printer  
Support HP series

### Interface

RS232 serial port supporting data transmission  
USB port (2.0) for keyboard, mouse, printer

### Operating Environment

Temperature: 15°C~30°C  
Humidity: 35%~85%, no condensation

### Power Requirement

Wide power supply: AC 100-240V, 50 / 60Hz

### Dimension

430mm x 360mm x 170mm (L x W x H)

### Weight

6.8 Kg

DISTRIBUTOR:



MINDRAY is a trademark of Shenzhen Mindray Bio-Medical Electronics Co., Ltd. Specifications subject to changes without prior notice.  
© 2010 Shenzhen Mindray Bio-Medical Electronics Co., Ltd. All rights reserved.  
PIN-ENG-BA88A-210285v4-20100203

**mindray**

Mindray is listed on the NYSE under the symbol "MR"  
Mindray Building, Keji 12th Road South, High-tech Industrial Park,  
Nanshan, Shenzhen 518057, P.R. China  
Tel: +86 755 26582888 Fax: +86 755 26582680  
E-mail: intl-market@mindray.com Website: www.mindray.com